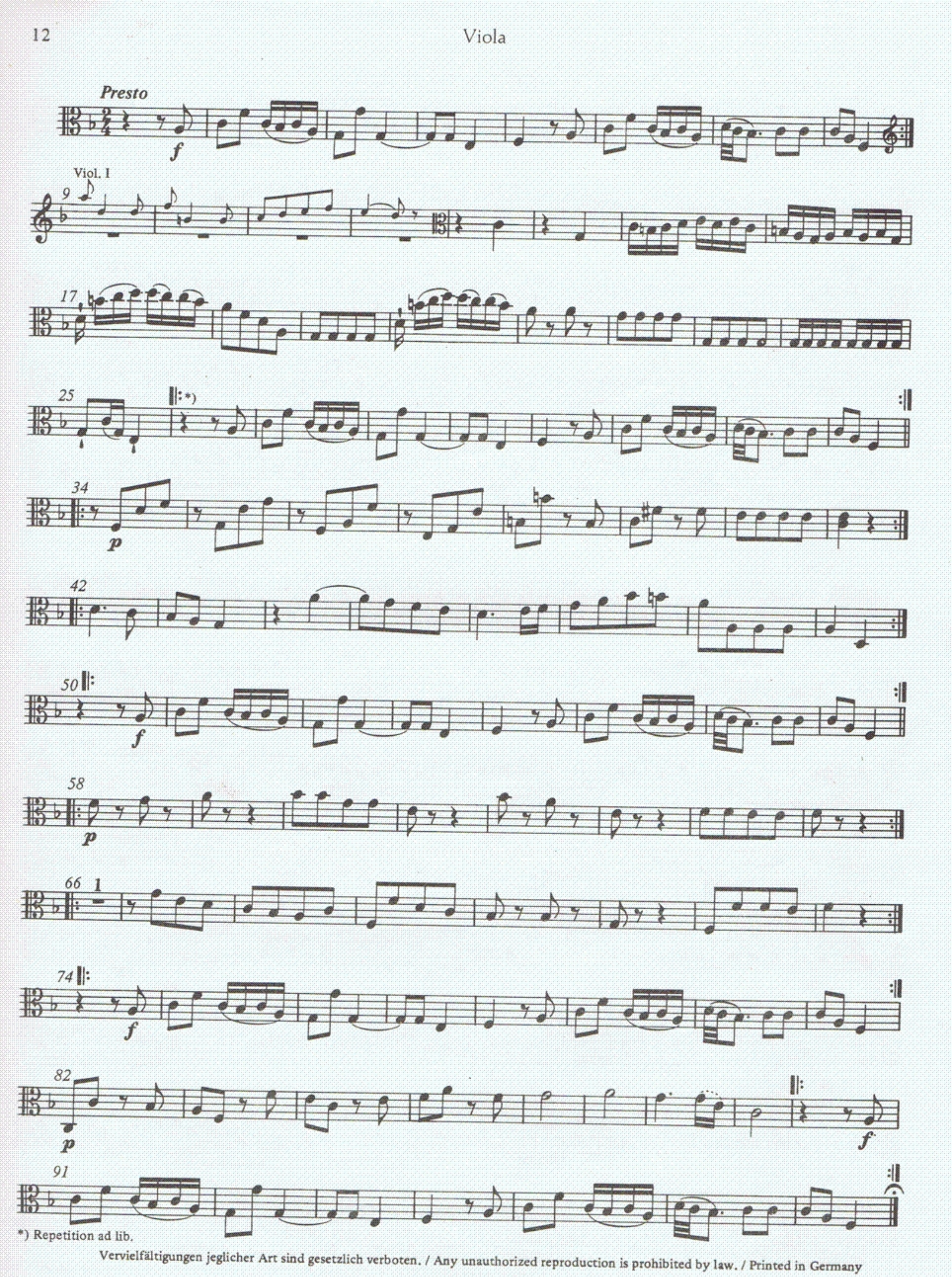

*) Repetition ad lib.

Vervielfältigungen jeglicher Art sind gesetzlich verboten. / Any unauthorized reproduction is prohibited by law. / Printed in Germany